

FOUNDATION PLAN

SCALE
1" = 2'

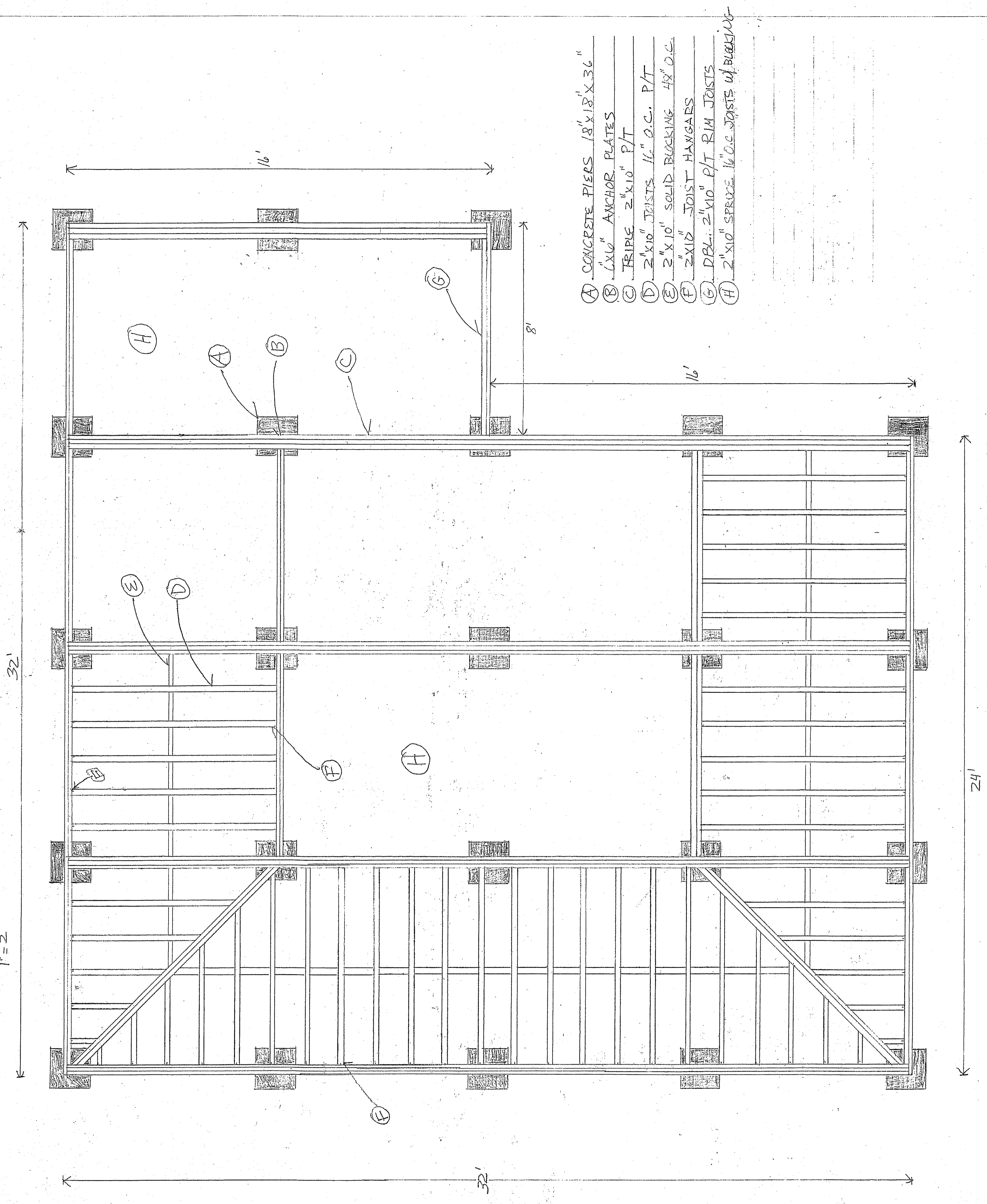

- A CONCRETE PIERS 18" X 18" X 36"
- B 4" X 4" ANCHOR PLATES
- C TRIPLE 2" X 10" P/T
- D 2" X 10" JOISTS 16" O.C. P/T
- E 2" X 10" SOLID BLOCKING 48" O.C.
- F 2" X 10" JOIST HANGARS
- G DBL. 2" X 10" P/T RIM JOISTS
- H 2" X 10" SPRUCE 16" O.C. JOISTS w/ BLOCKING

FLOOR PLAN DECK/OFFICE/STORAGE

SCALE
1" = 2'

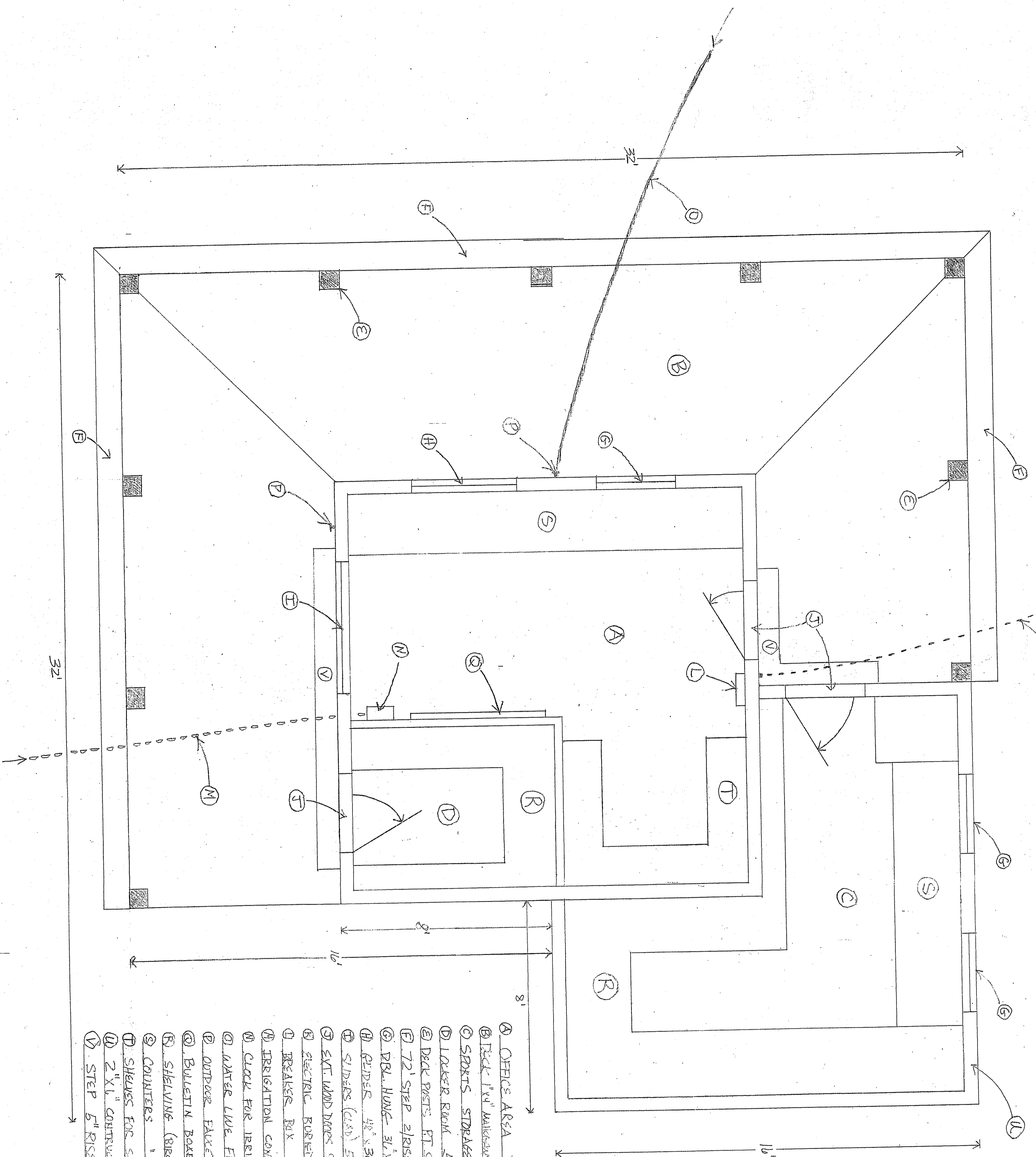

- A OFFICE AREA 200 S.F.
- B DECK 1"X4" MARQUON S.S. NAMED 381 S.F.
- C SPORTS STORAGE NO. NAMED 192 S.F.
- D LOCKER ROOM 56 S.F.
- E DECK POSTS FT. SHEATHED W/ PINE
- F 72" STEP 2 RISES 6"±
- G DBL. HUNG 31"X36"±
- H RUBBER 48"X36"±
- I SLIDERS (GLD) 54"X6"±
- J EXT. WOOD DOORS 9 LITE 31"X16"
- K ELECTRIC RORIED FROM GARDEN
- L BREAKER BOX
- M IRRIGATION CONNECTION TO VALVES
- N CLOCK FOR IRRIGATION
- O WATER LINE FROM CENTER
- P OUTDOOR FAUCETS
- Q BULLETIN BOARD
- R SHELVING (BIRCH 3/4" ON W/ EDGINS)
- S COUNTERS
- T SHELVES FOR SAW, TRAWS
- U 2"X1" CONSTRUCTION
- V STEP 6" RISE ±

PARKING LOT ELEVATION X-SECTION

SCALE
1" = 2'

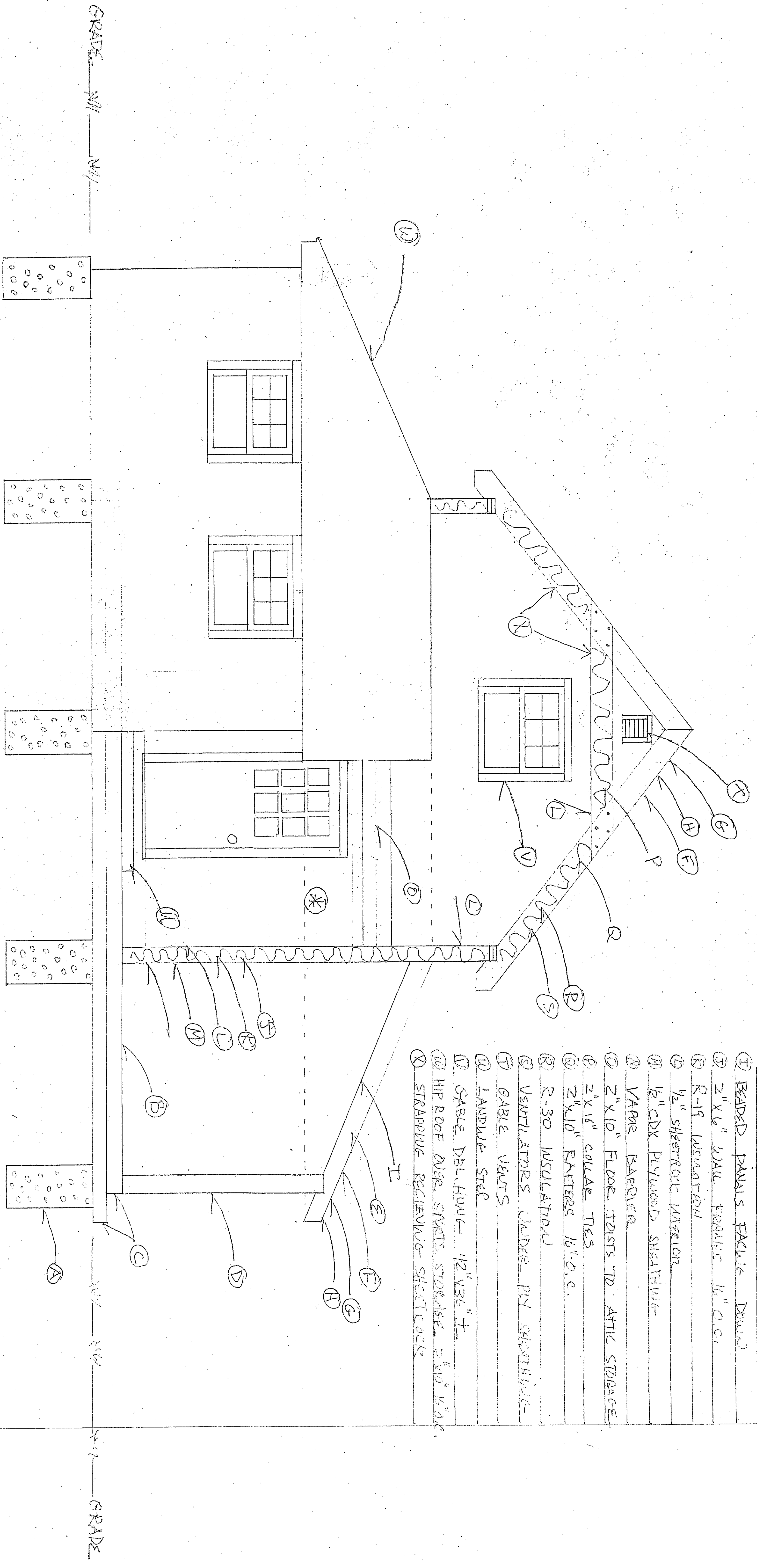

- A CONCRETE PIERS 18" X 18" X 36"
- B 1 1/4" MANGROVE DECKING
- C D-SUECT CEDAR STEP RISERS
- D 6" X 6" PT SHEATHED w/ PRESERVED PINE - PAINTED
- E 2" X 8" PATTENS 16" O.C.
- F 3/4" CDX PLY
- G RUBBER SUB-STRATE
- H ASPHALT ROOFING TO MATCH MAIN BUILDING
- I BEADED PANALS FACILE DOWN
- J 2" X 6" WALL FRAMES 16" O.C.
- K R-19 INSULATION
- L 1/2" SHEETROCK INTERIOR
- M 1/2" CDX PLYWOODS SHEATHING
- N VAPOR BARRIER
- O 2" X 10" FLOOR JOISTS TO ATTIC STORAGE
- P 2" X 16" COLLAR TIES
- Q 2" X 10" PATTENS 16" O.C.
- R R-30 INSULATION
- S VENTILATORS UNDER PLY SHEATHING
- T GABLE VENTS
- U LANDWIDE STEP
- V GABLE DBL. FLUNG - 1/2" X 3/4" F.
- W HIP ROOF OVER STAIRS STORAGE - 2" X 10" O.C.
- X STRAPPING RECEIVING SHEETROCK

* ROOF NOT DRAWN HERE EXPOSURE INTERIOR

ELEVATION VIEW FROM BASKETBALL COURT

SCALE
1" = 2'-1"

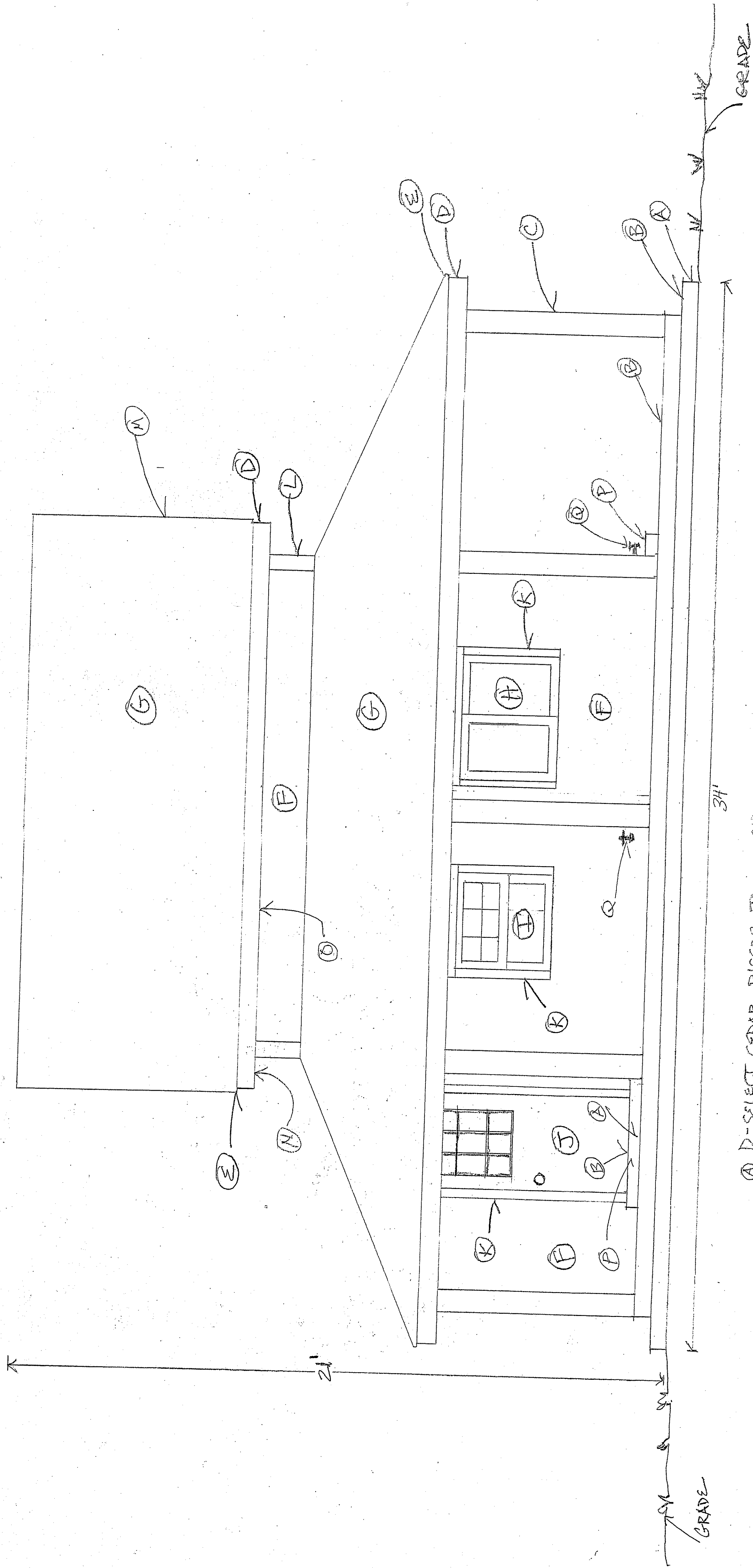

- A. D-SELECT CEDAR RISERS TO STEPS
- B. 1"X4" MAHOGANY DECKING w/SS NAILS
- C. 6x6 PT POSTS WRAPPED IN EPDM PAINTED
- D. 1X8" PRE-PRIMED PINE TRIM
- E. WHITE METAL DRIE EDGED 8" OR MORE
- F. A-EXTRA WHITE CEDAR SHINGLES 5" REVEAL MAX.
- G. ASPHALT ROOF TO MATCH MAIN BUILDING
- H. GLIDER WINDOW UNIT 48"X36" ±
- I. PBL-HUNG 36"X36" ± CLAD w/ARRIVED WOOD CASES
- J. 30"X6"8" EXTERIOR ENTRY w/ GLITE GLASS
- K. 5/4 X4 CASINGS PRE-PRIMED PINE PAINTED WHITE
- L. 5/4" CORNER BOARDS P.P.P. PAINTED WHITE
- M. 1"X12" PRE-PRIMED PINE RAKES PAINTED WHITE
- N. 1"X10" PRE-PRIMED PINE RAKES PAINTED WHITE
- O. 1"X10" " " SOFFIT (VENTED)
- P. LANDING STEP TO ALL ENTRIES
- Q. WATER LINE FAUCETS

LOFT FRAMING PLAN

SCALE
1" = 2'

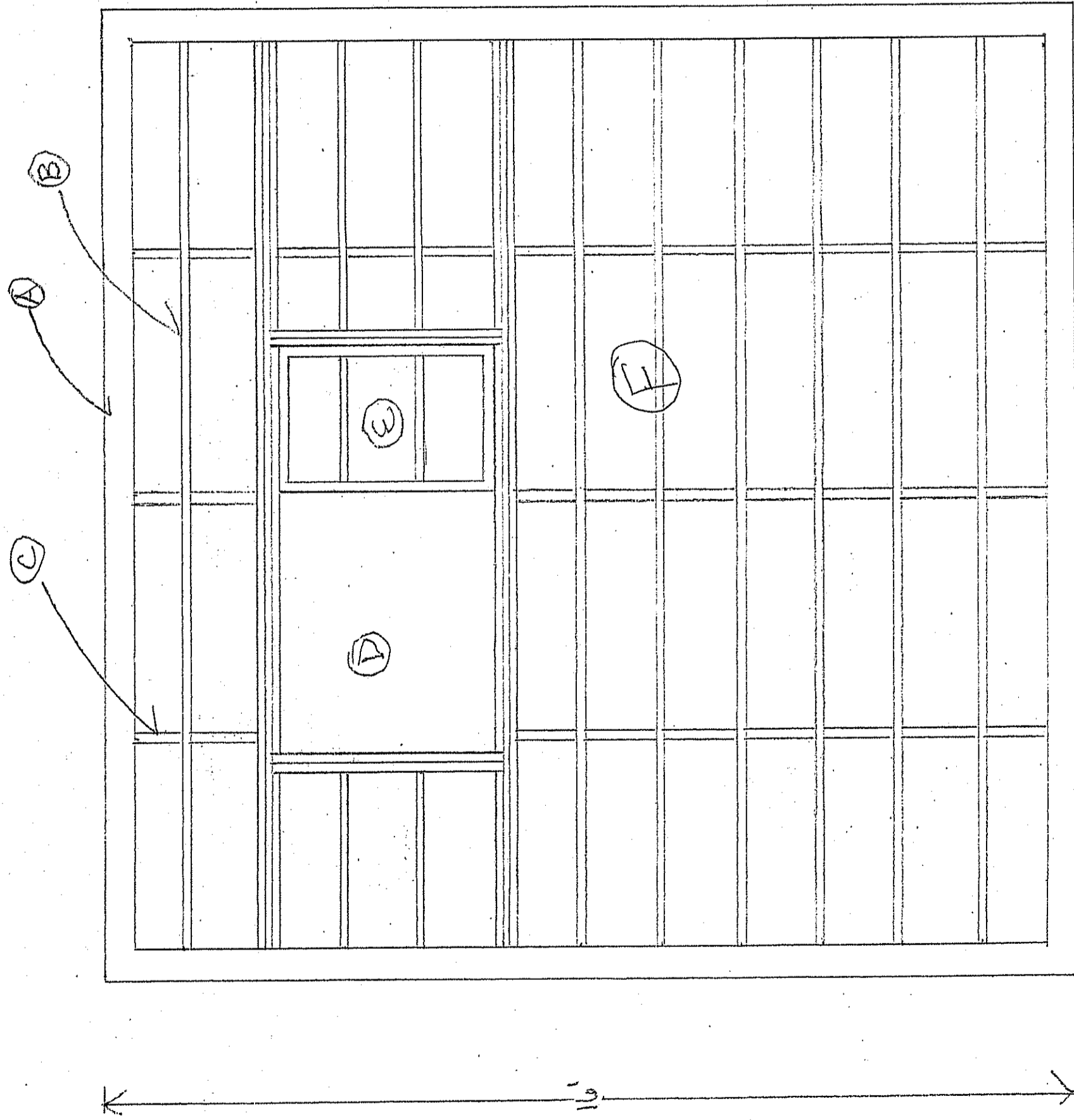

- A 2"x10" WALLS INSULATED R-19
- B 2"x10" JOISTS 16" O.C.
- C 2"x10" SOLID BLOCKING 48" O.C.
- D LOFT ACCESS 48" x 48" I.
- E REMOVABLE PANEL FOR LARGE STORAGE
- F FLOOR COVERING 3/4" A/C PLYWOOD

ROOF OVERVIEW

SCALE
1" = 4'

